

WEST BOAT YARD EXPANSION STORMWATER AT BOAT HAVEN

FEBRUARY 12, 2025, COMMISSION WORKSHOP

KEY POINTS - INTERLOCAL AGREEMENT

City

- Will provide input and feedback during design development and oversight during construction.
- Will act as the lead agency for local permitting.
- Will share costs above \$1M at a participation rate of 50%.
- Will own and maintain (O&M) the system.

Port

- Will lead design and construction.
- Will prepare federal, state, and local permit documents.
- Will contribute up to \$1M in funding for design, permitting, and construction costs.
- Will share cost above \$1M at a participation rate of 50%.
- Will grant necessary easements for O&M.

SW Outlet
at Boat
Haven

Castle Hill
Stormwater (SW)
Conveyance

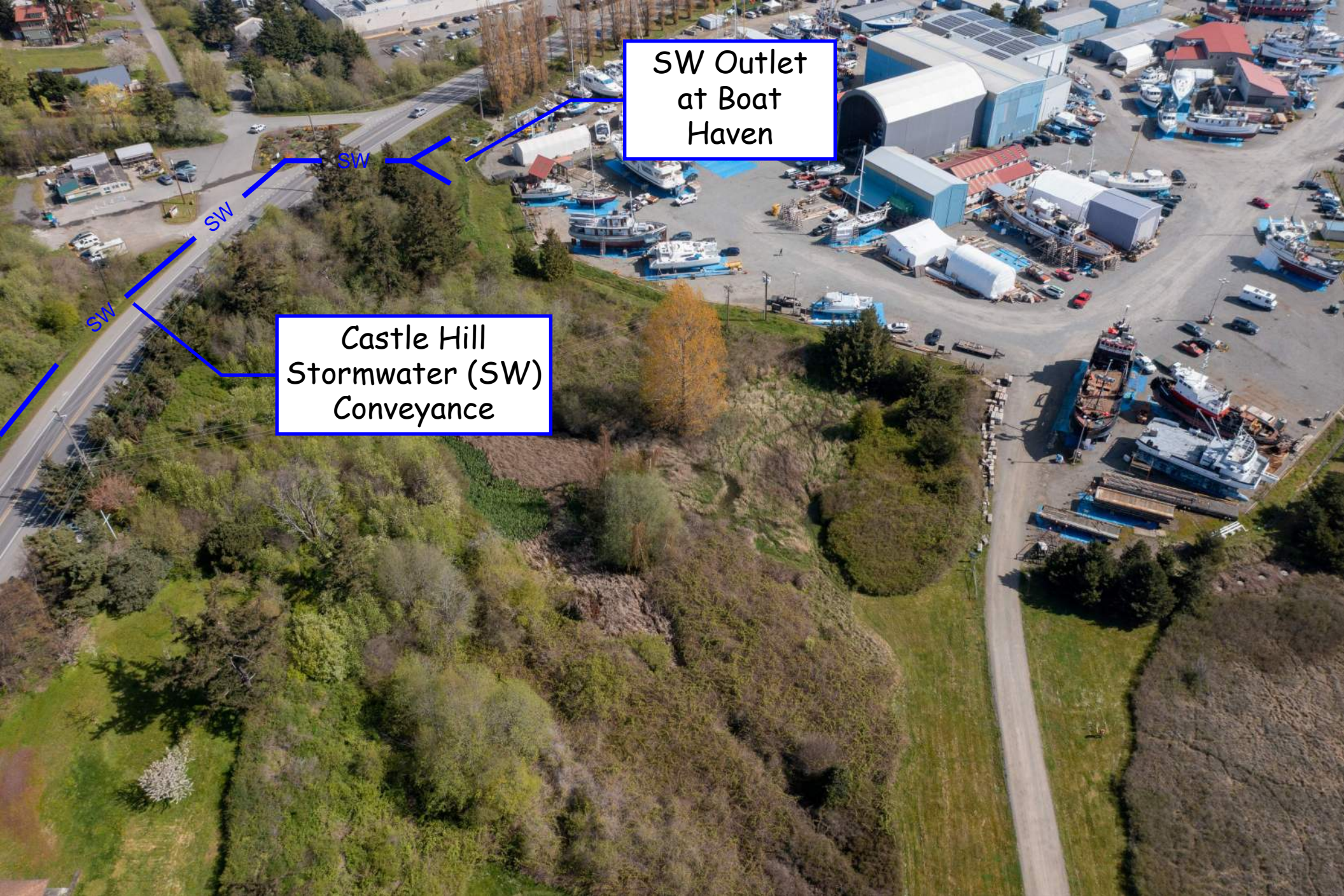

SW Outlet
at Boat
Haven





SW Flooding
at Boat
Haven

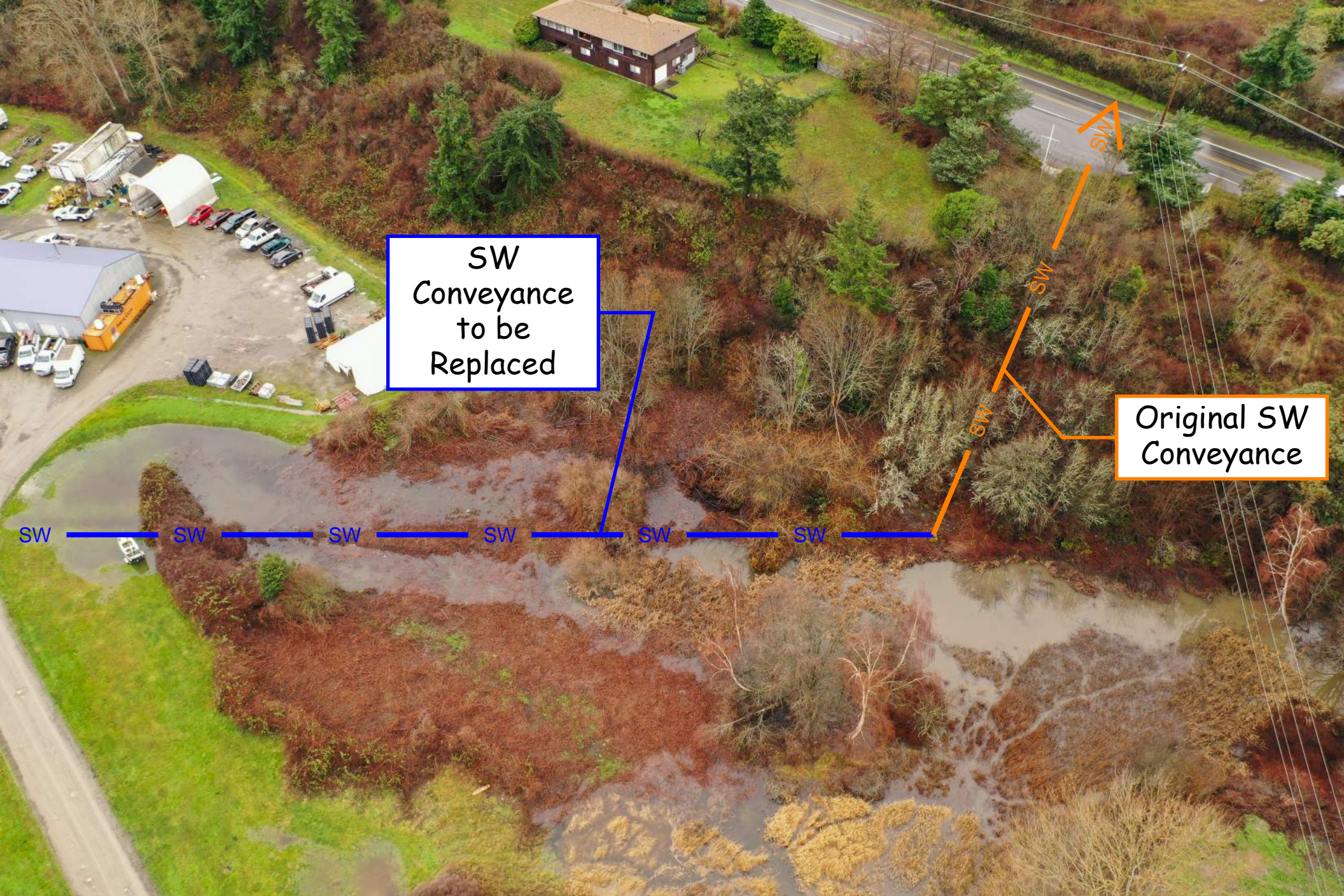

SW
Conveyance
to be
Replaced

Original SW
Conveyance

SW SW SW SW SW SW

SWS
SWS
SWS

SW Outfall
to be
Replaced

SW
Conveyance
to be
Replaced

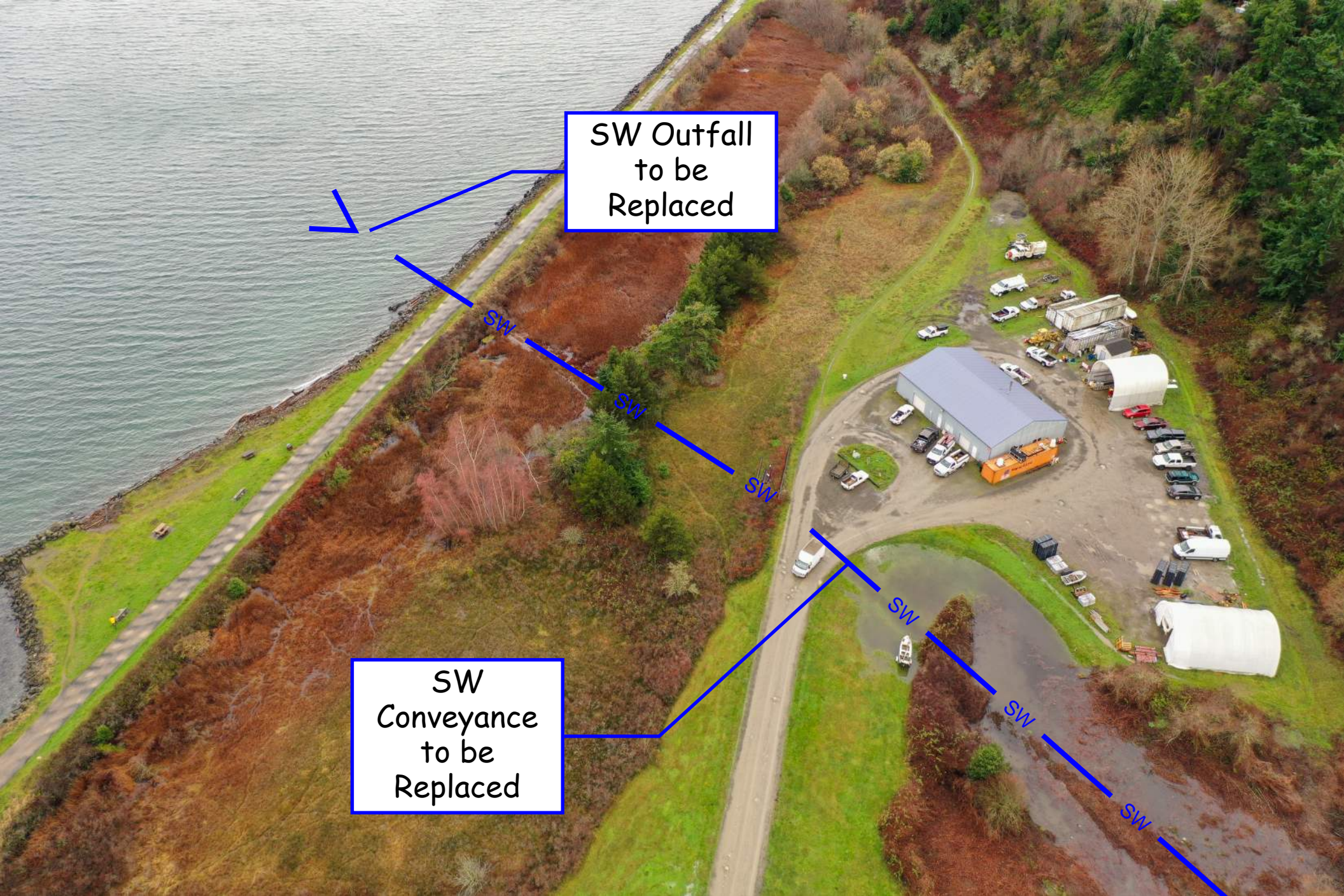



SW Outfall
to be
Replaced

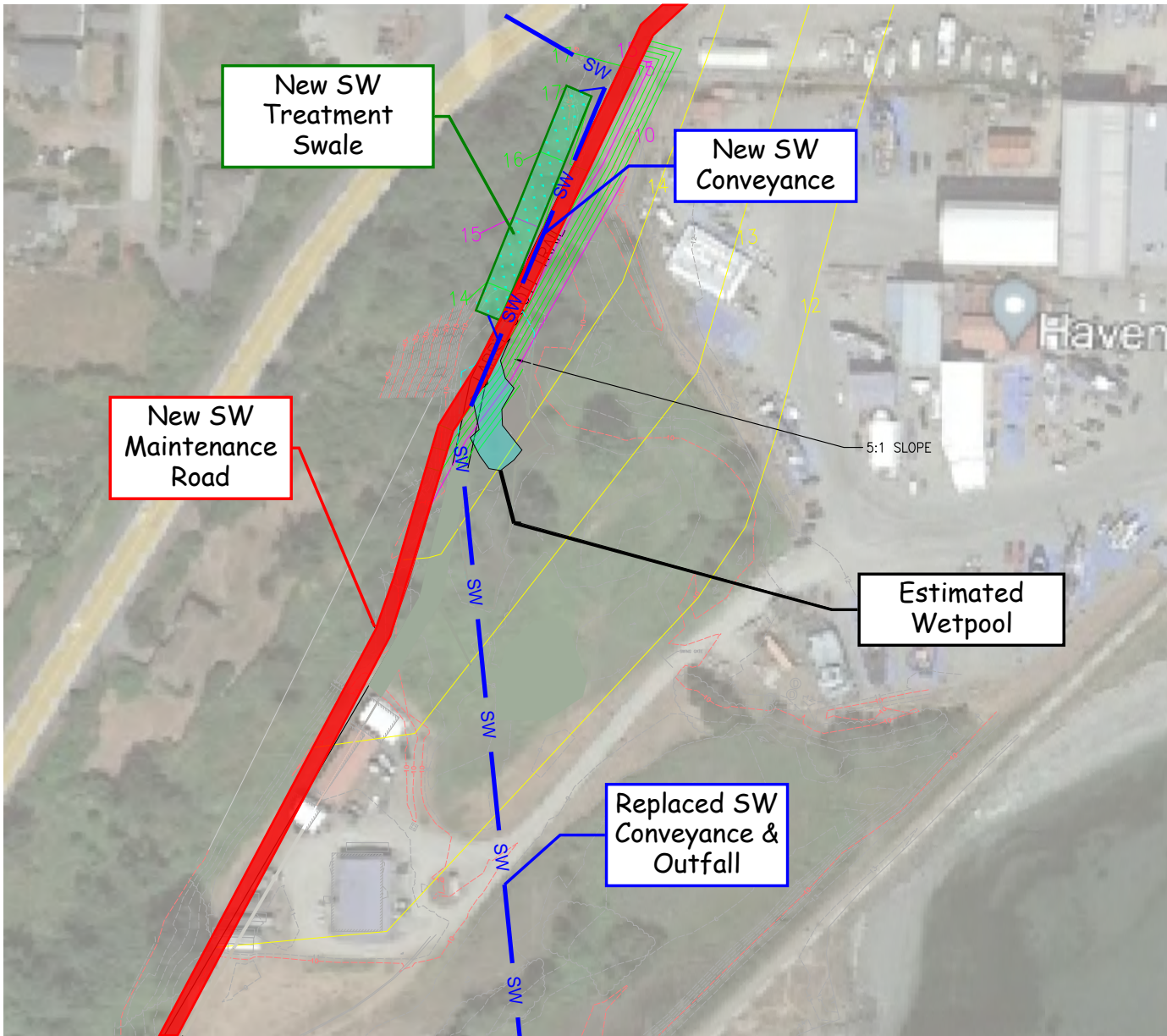

New SW Treatment Swale

New SW Conveyance

New SW Maintenance Road

Estimated Wetpool

Replaced SW Conveyance & Outfall

5:1 SLOPE