

The background of the slide features a repeating pattern of the Jamestown S'Klallam Tribe logo. The logo is an oval shape containing stylized, swirling patterns in grey, red, and white, representing traditional Indigenous art.

Jamestown S'Klallam Tribe

FLUPSY and Upland Use at Point Hudson

Jamestown Economic Development Authority (EDA)

360.683.2025

kjohnson@jamestowntribe.org

Qatáy Valley 1830

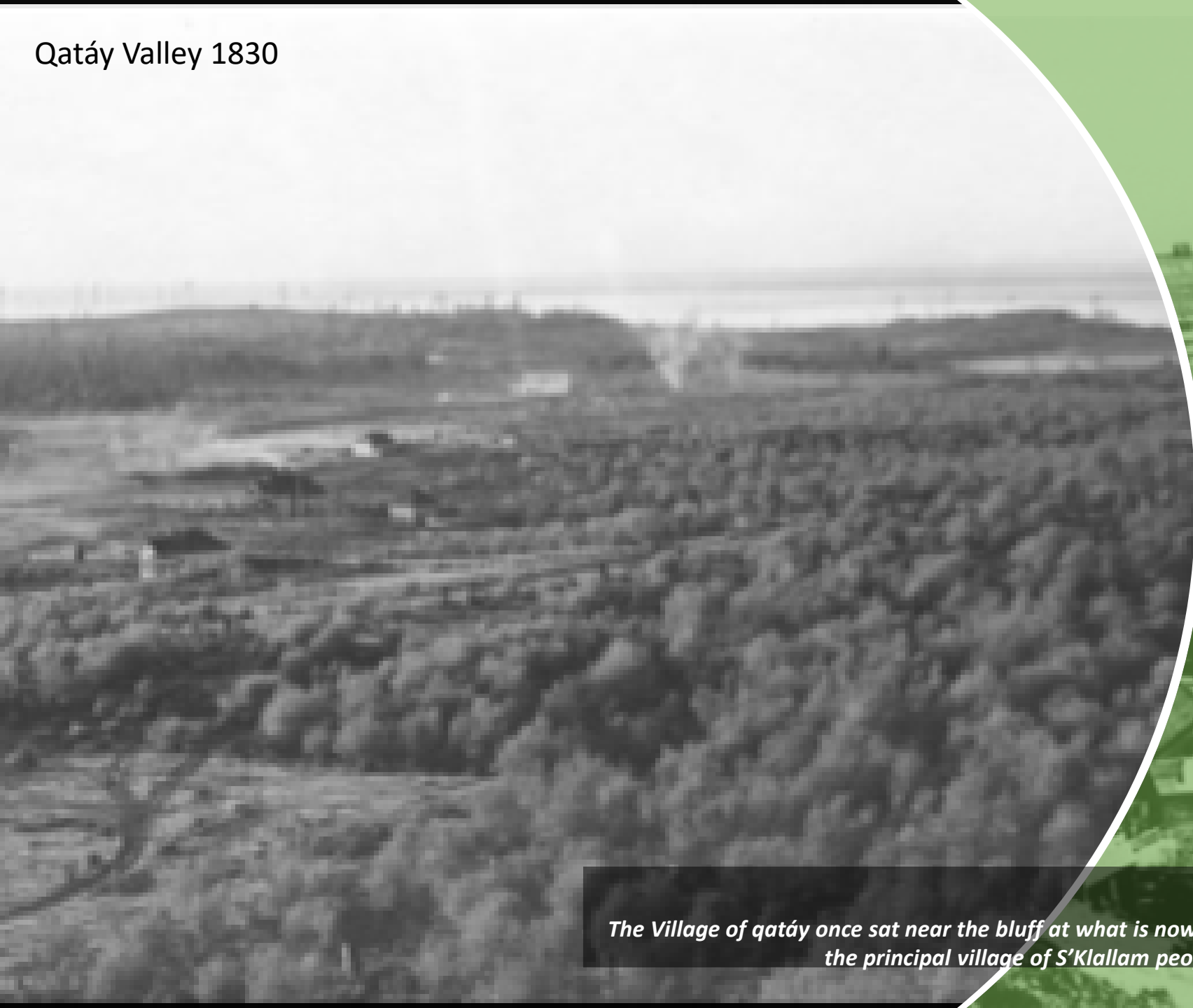

Port Townsend 1889



The Village of qatáy once sat near the bluff at what is now the corner of Monroe and Water Streets. It was once the principal village of S'Klallam people and home to Chief čičməhán

Historic Waterfront Character



SECTION 1. Provides that no permanent Indian houses shall be built on the beach from the Catholic Church to One Hundred and Fifty feet west of Tyler street.

Sec. 2. Requires the Marshal to notify Indians coming for purposes of trade, or otherwise, that they must not erect their mat lodges or tents, nor build fires within the above mentioned limits. Any person violating either of the above sections shall be fined in any sum not exceeding twenty dollars.

Culture of Aquaculture



Harvesting and selling seafood was once a regular occurrence at Point Hudson as well as at other usual and accustomed grounds

Where are we Today?

Strategic Focus

- Treaty Right Sustainability
- Environmental Stewardship
- Resource Management
- Cultural Preservation
- Economic Self-Reliance

Aquaculture Programs

- Port Orchard, WA - NOAA Manchester Fish Lab
- Kona, Hawaii Oyster Hatchery
- Point Whitney, WA Hatchery
- Sequim, WA FLUPSY
- Various Tidelands, WA
- Natural Resources Department
- Fish & Game Enforcement Agency

Seafood Business

- Licensed Tribal Fishers
- Algae Production
- Geoduck
- Geoduck Seed
- Oysters
- Oyster Seed
- Black Cod/Sable Fish Research

Native Treaty Rights don't mean anything if there is nothing left to harvest

Ocean Acidification Challenges

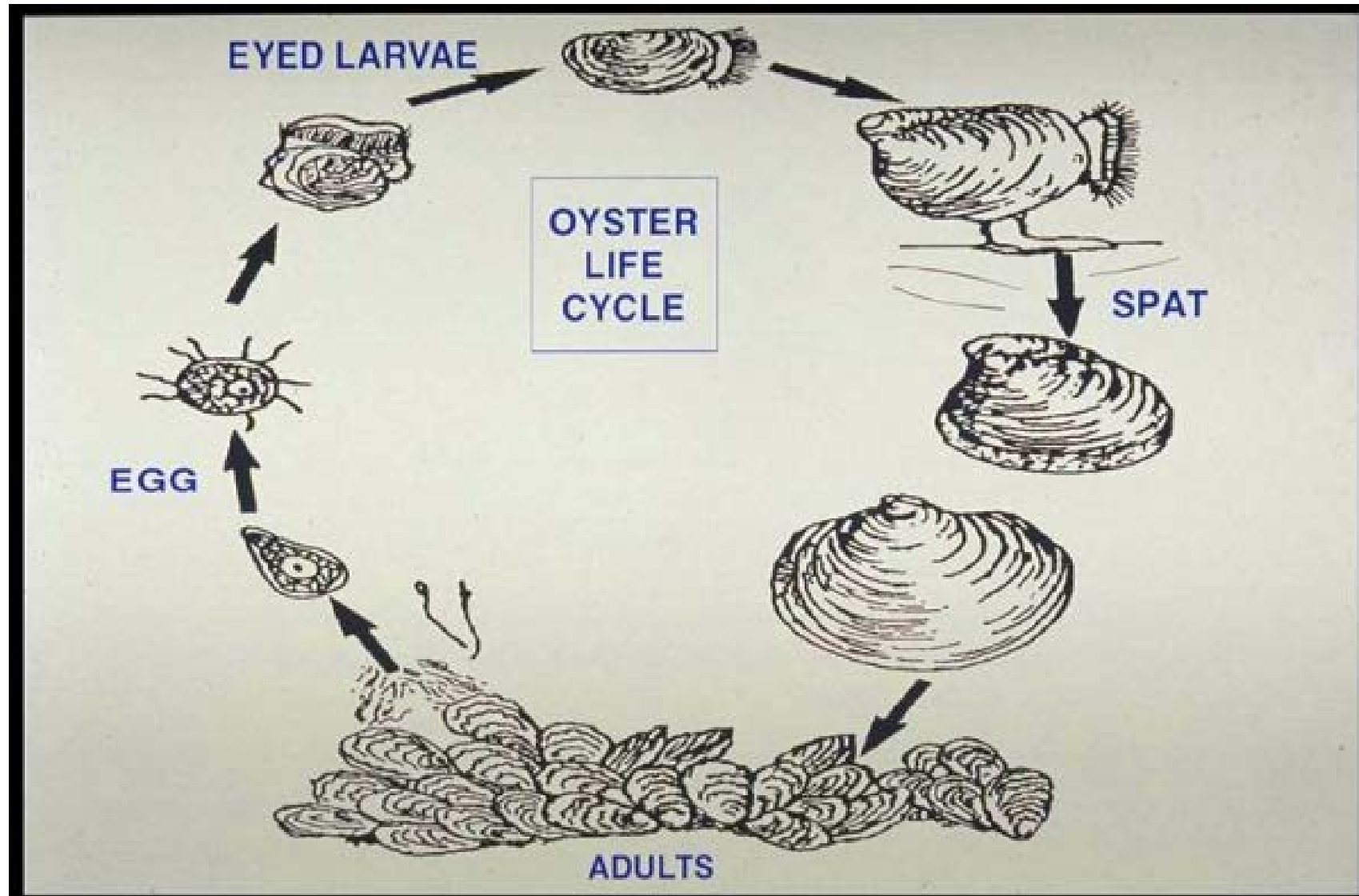
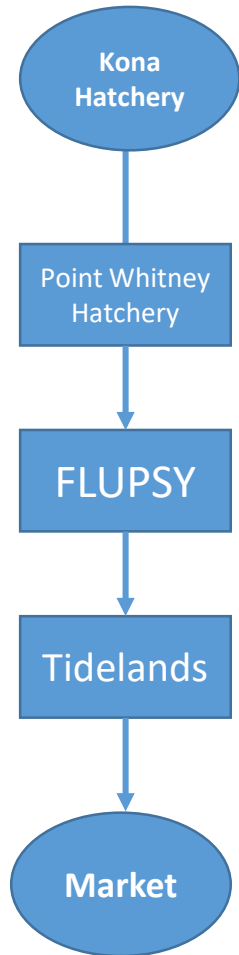



What is a FLUPSY?



Algae Growth (Point Whitney)



Floating Upweller System (JWM)



71,000 Oyster Seed ½"

Farm to Table

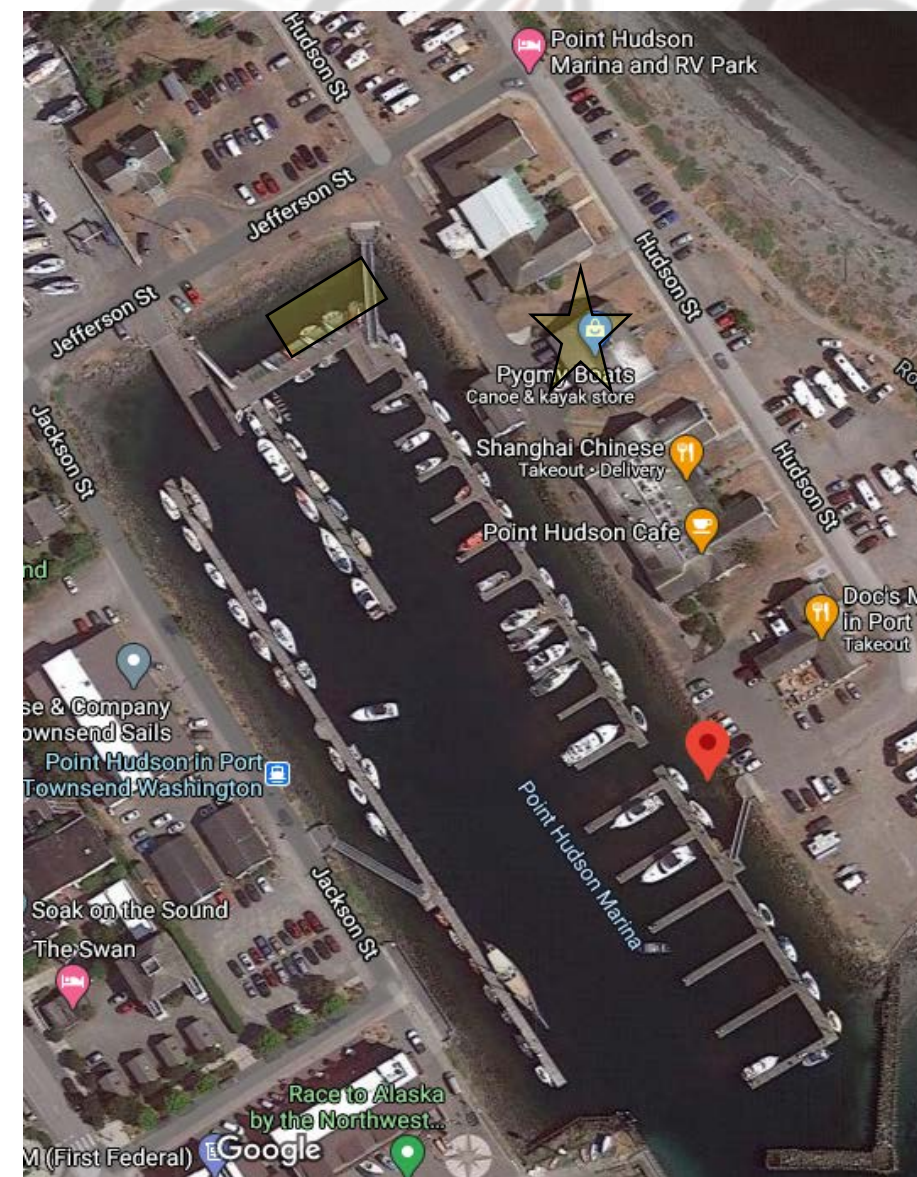

Proposed FLUPSY Location

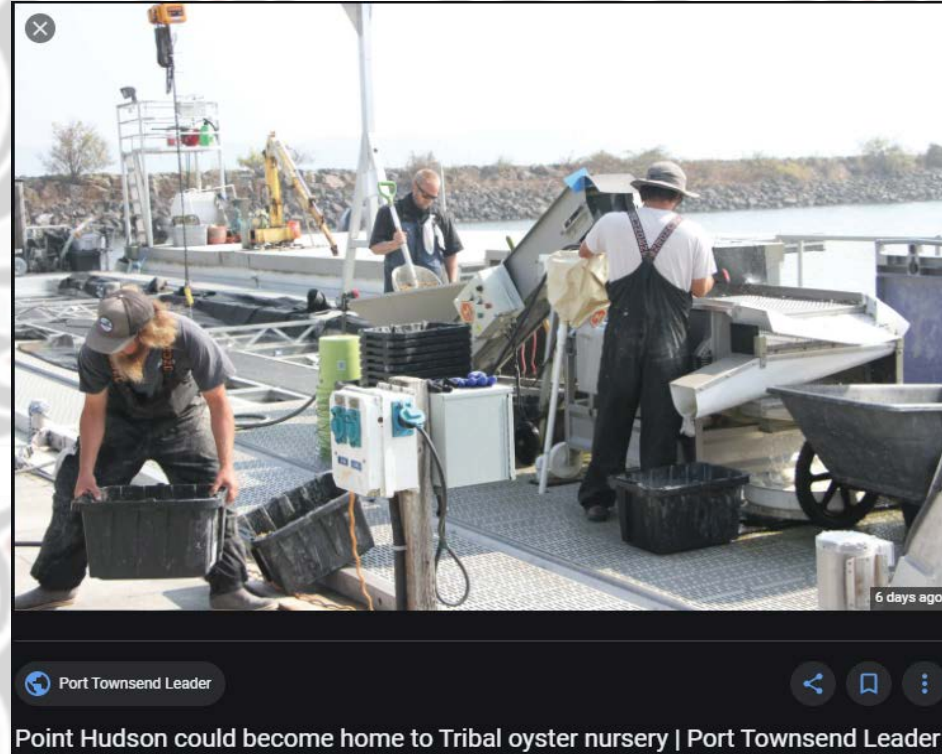

Daily Operations at FLUPSY



Interpretive Kiosks

Return of Tribal Culture and Commerce at Point Hudson



Proposed Oyster Bar and Seafood Outlet



Example Oyster Bar



Supports Tribal Fishers



há?nəŋ cn

“Thank You”

“We cannot receive all that God has for us until we first go through the planting, waiting seasons.”

- Unknown