



Herb Beck Marina Project Update

**Port Commission Workshop
April 8, 2026**

Agenda

- Herb Beck Marina Restoration Permitting
- Headwinds Affecting Restoration
- Boat Launch Replacement
- Upland Improvements



Herb Beck Marina Restoration Permitting

- 
- Marina improvements were grouped under a single U.S. Army Corps of Engineers permit
 - Improvements included:
 - Dock, pile & gangway replacement
 - Marina slope armoring
 - Breakwater restoration
 - Entrance dredging
 - Boat ramp replacement
 - Environmental mitigation for these improvements is being provided through:
 - A culvert removal project on Naylor Creek
 - Located at the Port's Shorts Family Farm

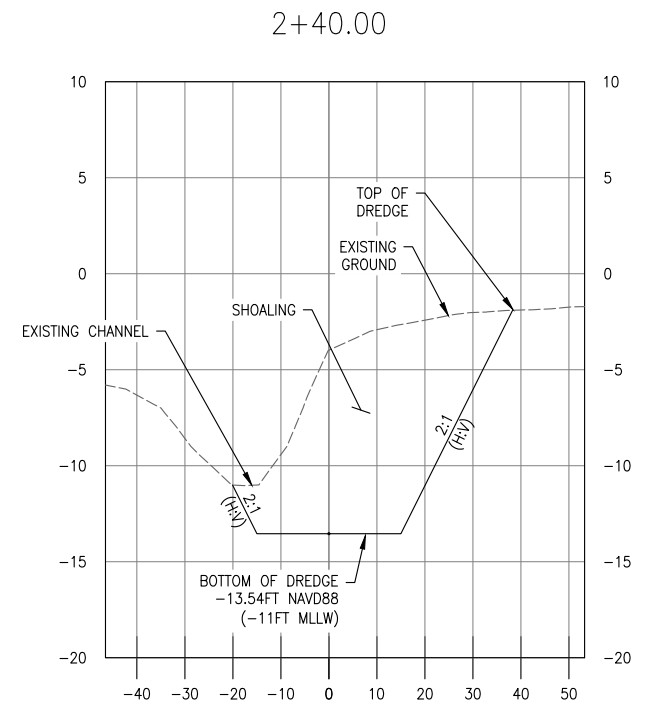
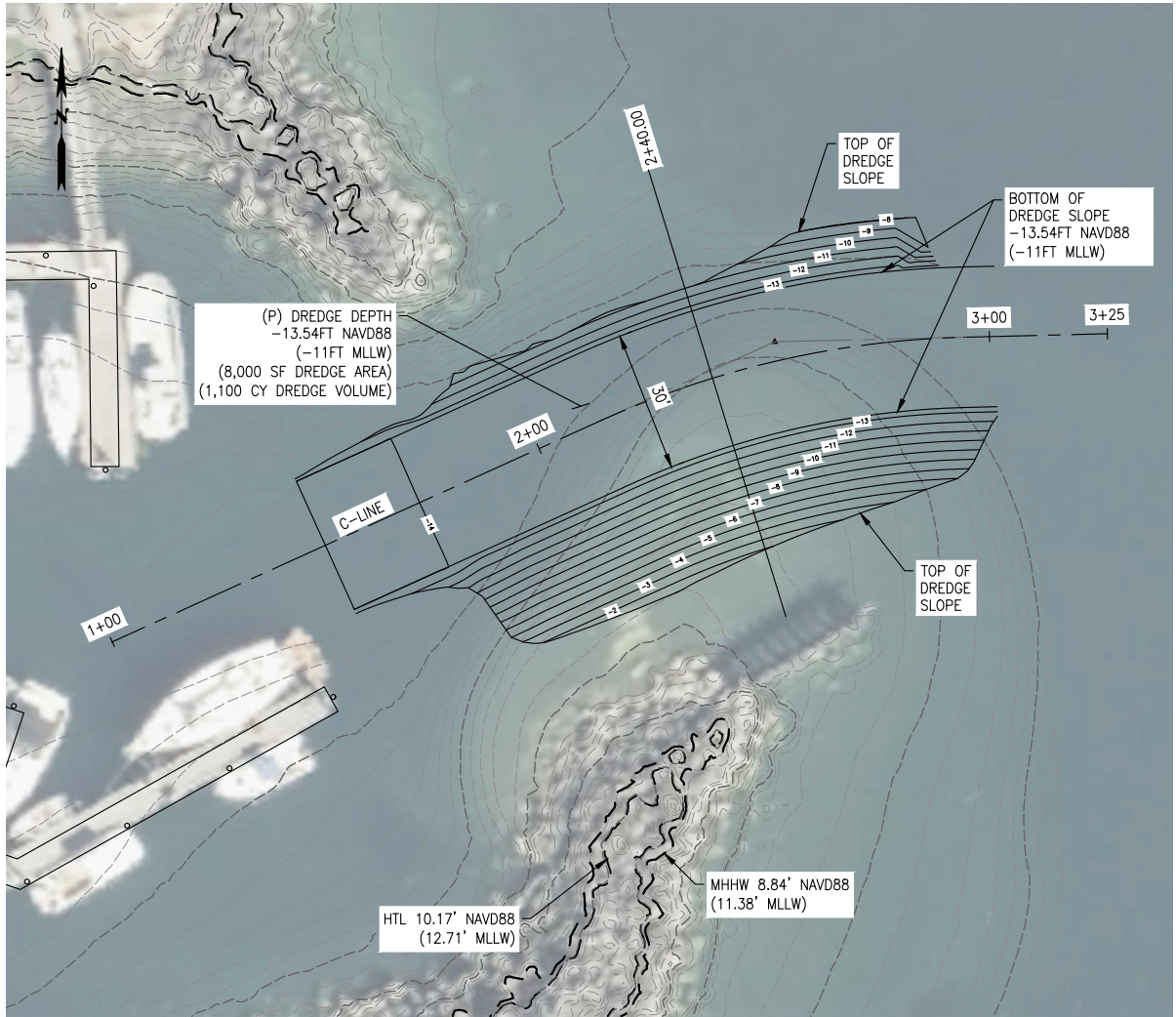

TIDE LEVELS

HTL	10.17' NAVD88 (12.71' MLLW)
MHHW	8.84' NAVD88 (11.38' MLLW)
MSL	4.20' NAVD88 (6.74' MLLW)
MLLW	-2.54' NAVD88 (0.00' MLLW)

TIDE LEVELS PER NOAA STATION 9445272,
QUILCENE, DABOB BAY, HOOD CANAL, WA

MARINE DREDGE
SCALE: 1" = 40'

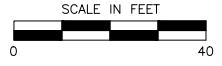

PROPOSED PROJECT:
 THE PORT OF PORT TOWNSEND PROPOSES NEARSHORE WORK ACTIVITIES TO REHABILITATE THE QUILCENE (HERB BECK) MARINA IN QUILCENE BAY, INCLUDING REPLACING AND/OR REPAIRING THE OVERWATER STRUCTURES, JETTIES, SHORELINE ARMORING, AND BOAT RAMP, IN ADDITION TO PERFORMING MAINTENANCE DREDGING OF THE NAVIGATION CHANNEL, REMOVING THE CREOSOTE-TREATED TIMBER BREAKWATER, AND SLIGHTLY EXPANDING THE TIP OF THE SOUTHERN MAIN JETTY INTO THE VACANCY.

ADJACENT PROPERTY OWNERS:
 PORT OF PORT TOWNSEND
 702254009, 702254011, 702254017

PROPOSED MARINA DREDGE

PORT OF PORT TOWNSEND
 QUILCENE (HERB BECK) MARINA REHABILITATION PROJECT

LOCATION: HERB BECK MARINA
 1731 LINGER LONGER RD
 QUILCENE, WA 98376
 PARCEL # 702254022





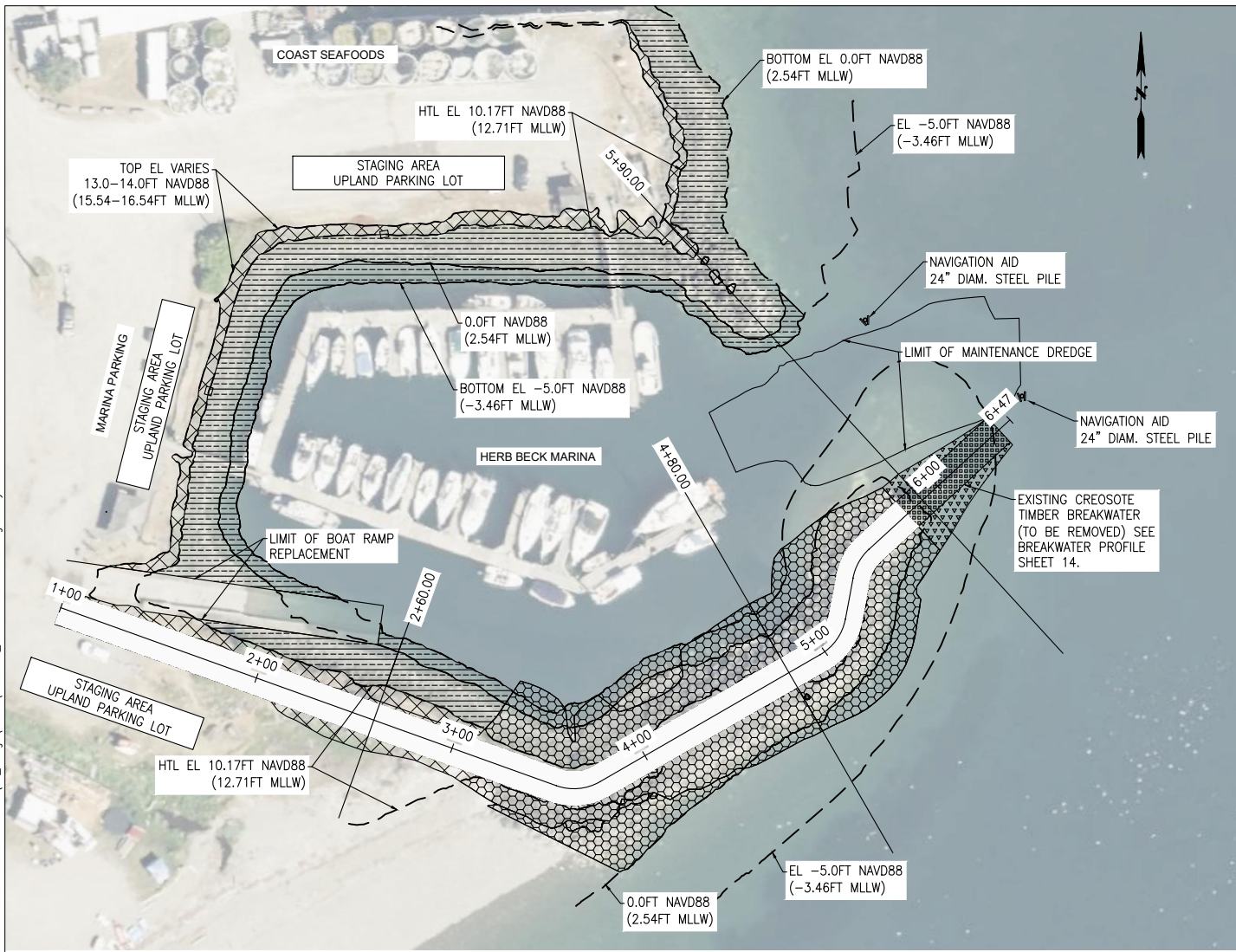

LAT/LONG:
 47.801365, -122.867627

IMPACT LOCATION: QUILCENE (HERB BECK) MARINA
 IN: QUILCENE BAY
 AT: QUILCENE
 COUNTY OF: JEFFERSON
 STATE: WA
 APPLICANT: PORT OF PORT TOWNSEND
 SHEET 12 OF 16 DATE: AUGUST 2025

Oct 28, 2025 - 10:52am mtkont Z:\Capital Projects\Quilcene - Herb Beck Marina Restoration\05_Design\ARPA\PRMT 13_Breakwater - PoPT.dwg Layout Name: PRMT 13



LEGEND

- 
 AREA TO BE FILLED - ABOVE THE HTL - MARINA SLOPE (5,000 SF) (25% EXISTING ROCK COVERAGE) (250 CY IMPORTED ARMOR STONE FILL)
- 
 AREA TO BE FILLED - BELOW THE HTL - MARINA SLOPE (18,500 SF) (100% EXISTING ROCK COVERAGE) (925 CY IMPORTED ARMOR STONE FILL)
- 
 AREA TO BE REBUILT - BELOW THE HTL - BREAKWATER ARMOR STONE (14,000 SF) (75% EXISTING ROCK COVERAGE) (1,600 CY IMPORTED ARMOR STONE FILL)
- 
 AREA TO BE REBUILT - BELOW THE HTL - BREAKWATER ARMOR STONE (1,000 SF) (NO EXISTING ROCK COVERAGE) - (200 CY IMPORTED ARMOR STONE FILL)
- 
 AREA TO BE REBUILT - ABOVE THE HTL - MAINTENANCE ACCESS ROAD (8,000 SF) (75% EXISTING ROCK COVERAGE) (800 CY IMPORTED QUARRY SPALL FILL)
- 
 AREA TO BE REBUILT - BELOW THE HTL - MAINTENANCE ACCESS ROAD (1,200 SF) (NO EXISTING ROCK COVERAGE) (120 CY IMPORTED QUARRY SPALL FILL)

TIDE LEVELS

HTL	10.17' NAVD88 (12.71' MLLW)
MHHW	8.84' NAVD88 (11.38' MLLW)
MSL	4.20' NAVD88 (6.74' MLLW)
MLLW	-2.54' NAVD88 (0.00' MLLW)

TIDE LEVELS PER NOAA STATION 9445272, QUILCENE, DABOB BAY, HOOD CANAL, WA

MARINA SLOPE AND BREAKWATER RESTORATION

SCALE: 1" = 80'

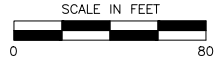

PROPOSED PROJECT:
 THE PORT OF PORT TOWNSEND PROPOSES NEARSHORE WORK ACTIVITIES TO REHABILITATE THE QUILCENE (HERB BECK) MARINA IN QUILCENE BAY, INCLUDING REPLACING AND/OR REPAIRING THE OVERWATER STRUCTURES, JETTIES, SHORELINE ARMORING, AND BOAT RAMP, IN ADDITION TO PERFORMING MAINTENANCE DREDGING OF THE NAVIGATION CHANNEL, REMOVING THE CREOSOTE-TREATED TIMBER BREAKWATER, AND SLIGHTLY EXPANDING THE TIP OF THE SOUTHERN MAIN JETTY INTO THE VACANCY.

ADJACENT PROPERTY OWNERS:
 PORT OF PORT TOWNSEND
 702254009, 702254011, 702254017

PROPOSED SLOPE & BREAKWATER RESTORATION

PORT OF PORT TOWNSEND
 QUILCENE (HERB BECK) MARINA REHABILITATION PROJECT

LOCATION: HERB BECK MARINA
 1731 LINGER LONGER RD
 QUILCENE, WA 98376
 PARCEL # 702254022

LAT/LONG:
 47.801365, -122.867627

IMPACT LOCATION: QUILCENE (HERB BECK) MARINA
 IN: QUILCENE BAY
 AT: QUILCENE
 COUNTY OF: JEFFERSON
 STATE: WA
 APPLICANT: PORT OF PORT TOWNSEND
 SHEET 13 OF 16 DATE: AUGUST 2025

Headwinds Affecting Restoration

- 
- A recent court ruling in March 2026, has halted federal preparation of Endangered Species Act consultations
 - There is uncertainty regarding:
 - When federal permits will be issued
 - Whether the Naylor Creek mitigation project will proceed
 - Except for the boat launch replacement, the following improvements still require funding:
 - Dock, pile & gangway replacement
 - Marina slope armoring
 - Breakwater restoration
 - Entrance dredging

Boat Launch Replacement

- 
- Design of the new Boat Launch is nearly complete.
 - Local permitting with Jefferson County is currently underway.
 - The Port plans to advertise for construction bids in June.
 - Engineer's estimate is \$1.1 to \$1.3 million.
 - Construction is expected to begin in the Fall of 2026.
 - Advertising for bids and constructing are contingent on ESA Section 7 permitting being completed.

Dec. 19, 2025 - 2:07pm - dpaugs1962 - H:\24WA\2023\014_PPT_Herb_Beck_Marina_Boat_Launch_Replacement\Drafting\Design - CAD_2019\4314-C10.dwg - Layout Name: C1.0

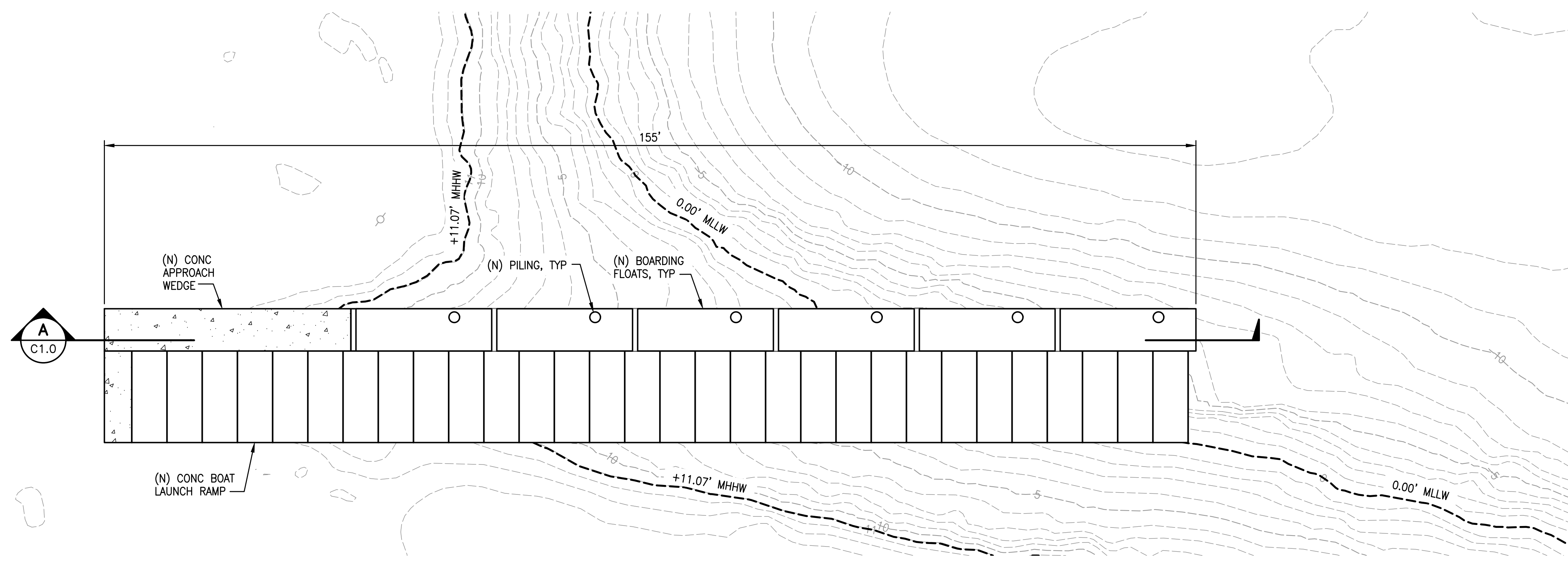

PLAN-FLOAT LAYOUT
SCALE: 1"=10'

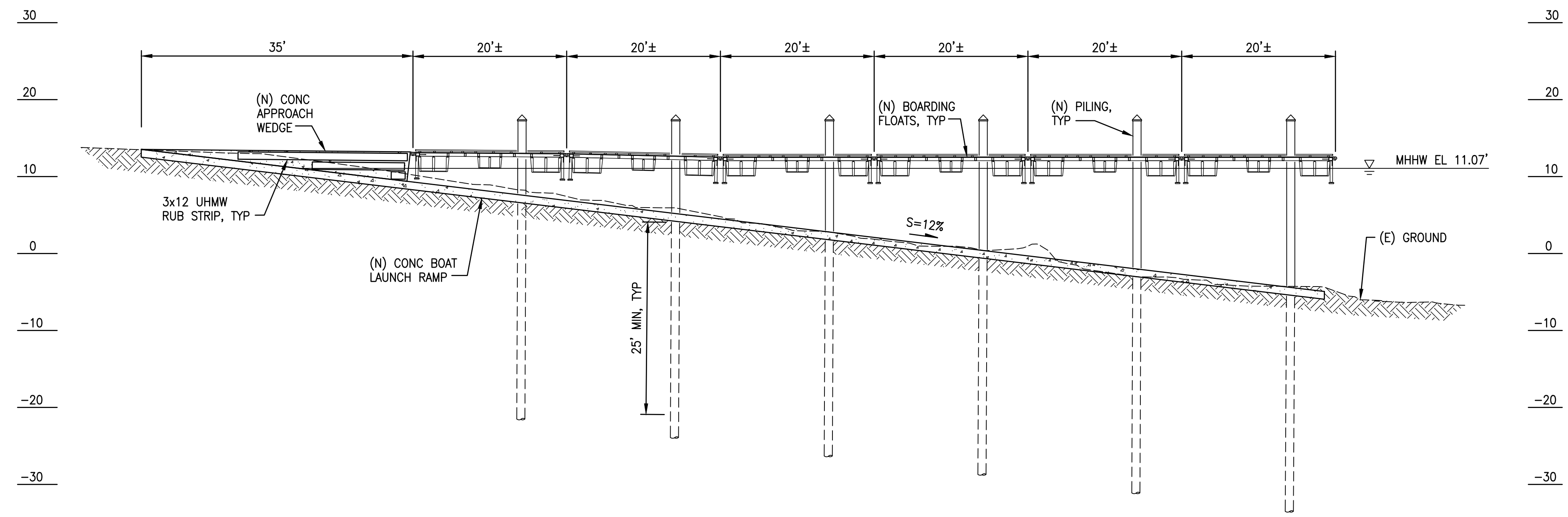

A SECTION-FLOAT LAYOUT
SCALE: 1"=10'

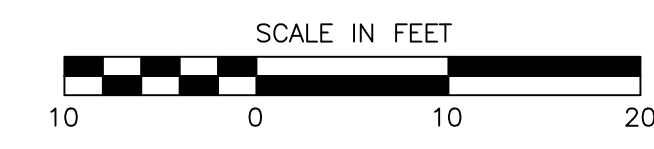

60% SUBMITTAL

REVISIONS				
NO.	DATE	BY	DESCRIPTION	APP'D

DESIGNED BY:
B. McRAE
DRAWN BY:
D. OLSEN
CHECKED BY:
W. AHN
DATE:
12/19/2025
PROJECT NO:
24-23-014

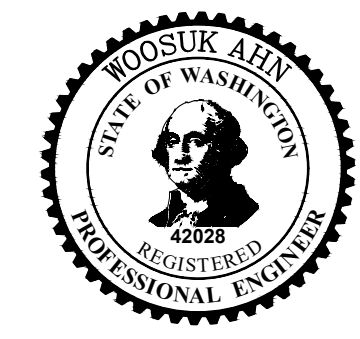

SCALE:
HORIZ AS NOTED
VERT
NOTE: "L"
IF "L" DOES NOT
MEASURE 1" ADJUST
SCALES ACCORDINGLY



728 134th Street SW - Suite 200
Everett, Washington 98204
Ph: 425 741-3800

PORT OF PORT TOWNSEND
HERB BECK MARINA BOAT LAUNCH REPLACEMENT
SHEET TITLE:
FLOAT PLAN AND SECTION

SHEET NO.
C1.0

Upland Improvements

- 
- Parking lot and restroom improvements will require permitting from Jefferson County.
 - Parking lot improvements may be bundled into the boat ramp restoration project if permitting can be completed.
 - Restroom improvements will be completed by the Port's maintenance staff.
 - Parking lot and restroom improvements are expected to be completed in 2026 - 2027.