PORT OF PORT TOWNSEND

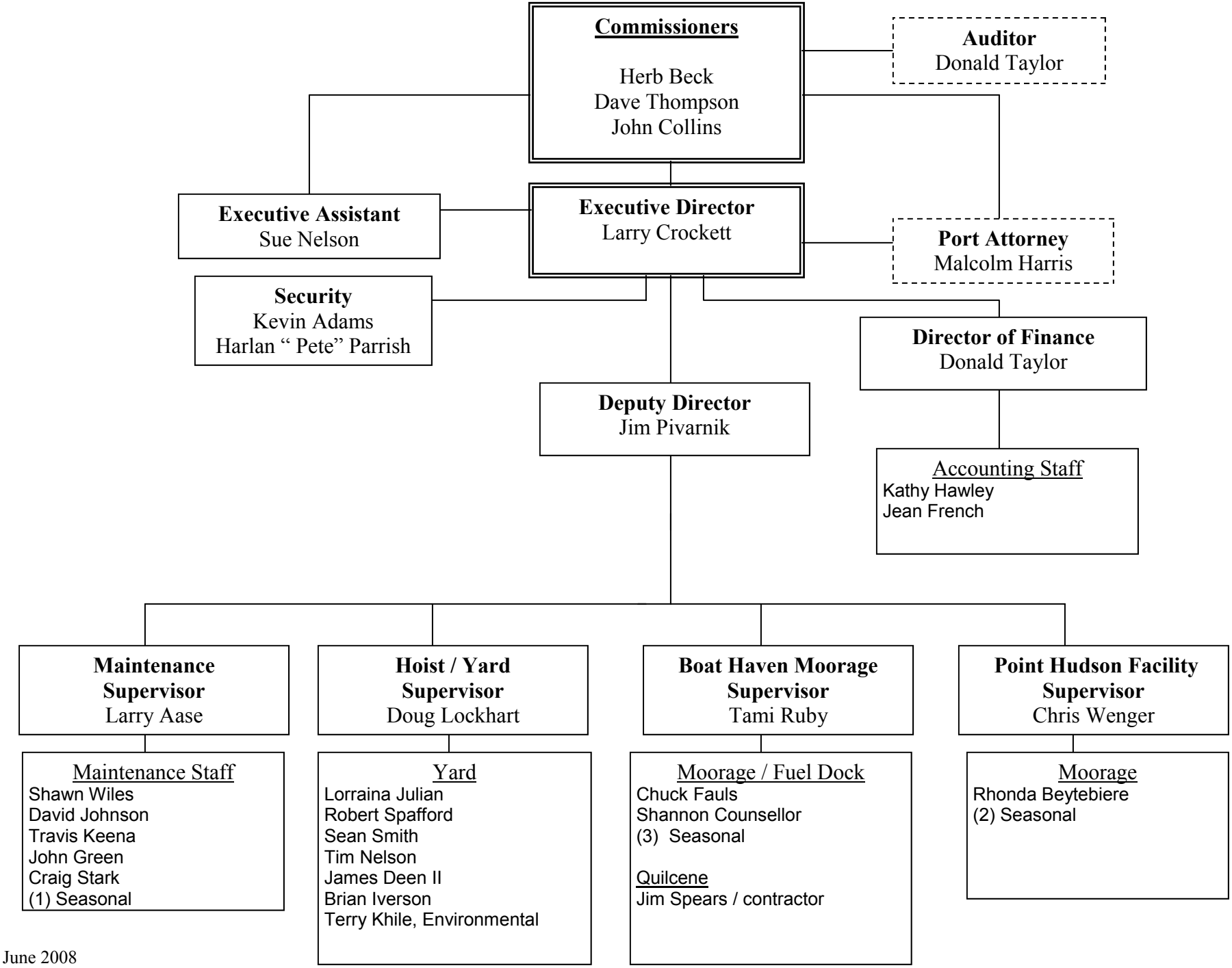

June 2008